

1 Vista lateral

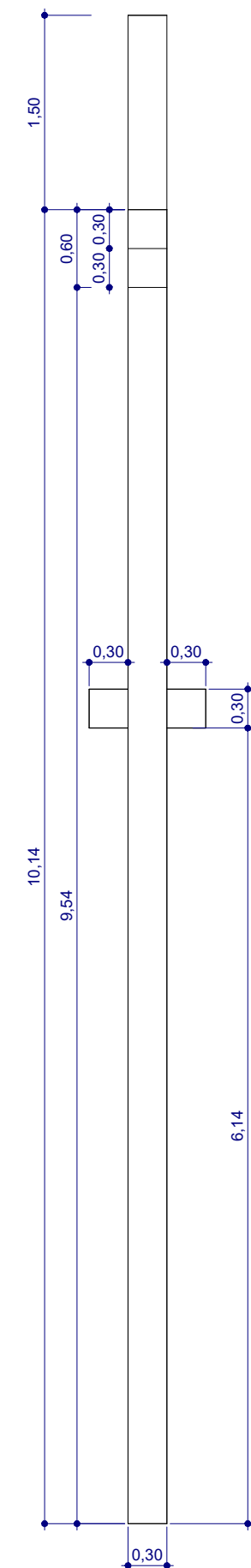

2 Vista frontal  
1 : 50

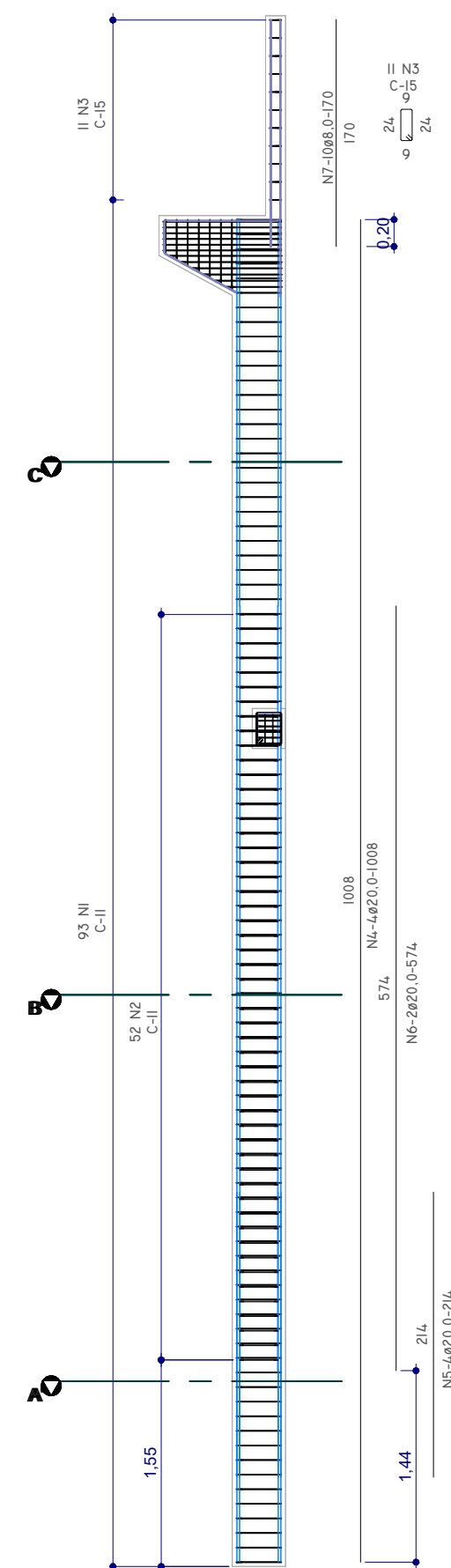

3 Det. Armação  
1 : 50

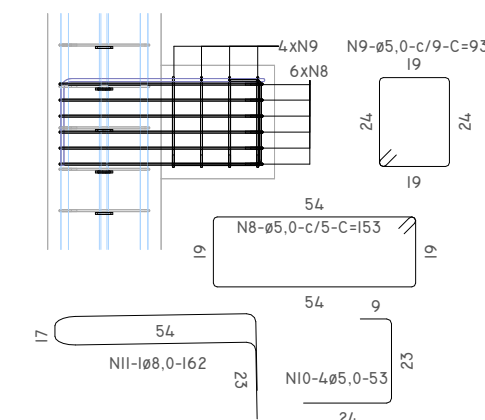
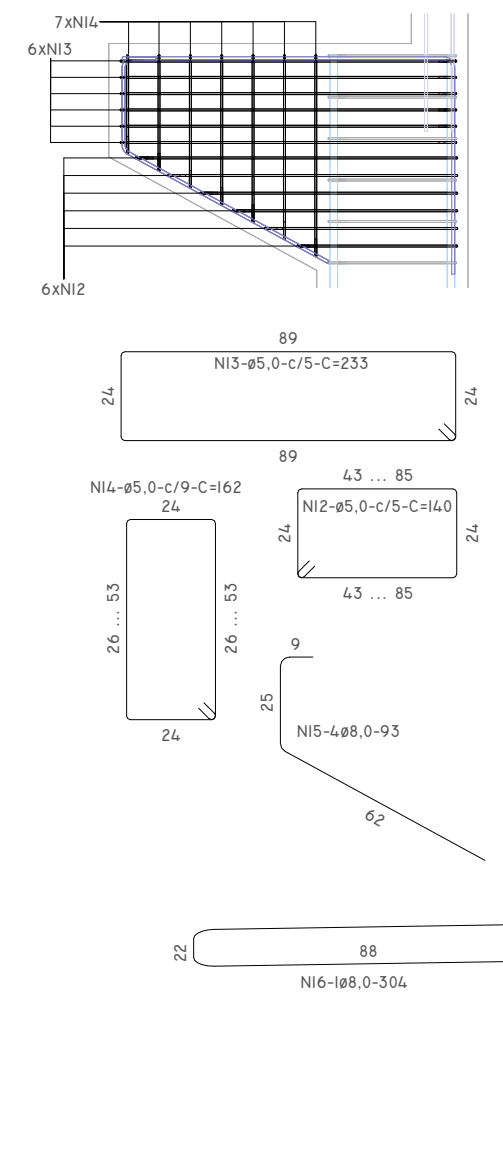

QUADRO DE AÇO PARA 1x P02							
Pos.	Tipo	Diâm.	Comprimento			Peso (kg)	
			Quant.	Unit. (cm)	Total (cm)	P. Metro	P. Total
N1	CA-60	5,0	87	123	10.719	0,154	16,51
N2	CA-60	5,0	52	47	2.446	0,154	3,77
N3	CA-60	5,0	11	73	805	0,154	1,24
N4	CA-50	20,0	4	944	3.776	2,465	93,07
N5	CA-50	20,0	4	214	856	2,465	21,30
N6	CA-50	20,0	2	574	1.148	2,465	28,10
N7	CA-50	8,0	10	170	0.394	0,154	6,71
N8	CA-50	5,0	12	153	1.839	0,154	2,83
N9	CA-50	5,0	8	93	746	0,154	1,15
N10	CA-60	5,0	8	53	421	0,154	0,65
N11	CA-60	8,0	2	162	324	0,394	1,28
N12	CA-60	5,0	6	VAR.	1.098	0,154	1,69
N13	CA-60	5,0	6	233	1.399	0,154	2,16
N14	CA-60	5,0	7	VAR.	945	0,154	1,46
N15	CA-50	8,0	4	93	373	0,394	1,47
N16	CA-50	8,0	1	304	304	0,394	1,20
Total			224		28.901		184,59

VOLUME DE CONCRETO PARA 10x P02						
Tipo	Seção	Qtd.	Vol. unit.	Peso unit. (ton.)	Vol. total	Peso total (ton)
PILAR	0,30 x 0,40 x 10,14	10	1,359 m³	3,396	13,586 m³	33,96
CONSOLO	0,25 x 0,30 x 0,30	20	0,045 m³	0,113	0,900 m³	2,25
TOTAL			1,404 m³	3,509	14,486 m³	36,21

REUMO DE AÇO PARA 10x P02						
Tipo	Diâmetro	Total unit. (cm)	Peso unit. (kg)	Qtd. Peça	Total (cm)	Peso total (kg)
CA-50	8,0	2.703	10,66	10	27.031	106,61
CA-50	20,0	5.780	142,47	10	57.800	1.424,71
CA-60	5,0	20.418	31,46	10	204.181	314,55
Total		28.901	184,59		289.013	1.845,87

## PROJETO ESTRUTURAL EM PRÉ-MOLDADO

PROPRIETÁRIO: PREFEITURA MUNICIPAL DE SAPEAÇU - BA

  
**Doranaldo G. de Mello Neto**  
ENGENHEIRO CIVIL  
ENGENHEIRO DE SEG. DO TRABALHO  
CREA 95.406/BA

DORANALDO G. DE MELLO NETO  
CREA: 95.406/BA

OBRA:  
MERCADO MUNICIPAL

MUNICIPIO:  
**SAPEAÇU - BA**

DATA:	07/2025
-------	---------

Nº DA PRANCHA

$$10 / 16$$

ESCALA:  
Como indicada

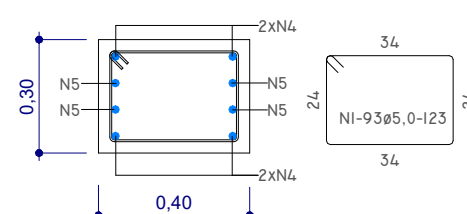

4 VISTA A  
1:20

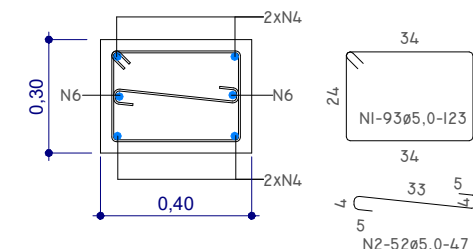

5 VISTA B

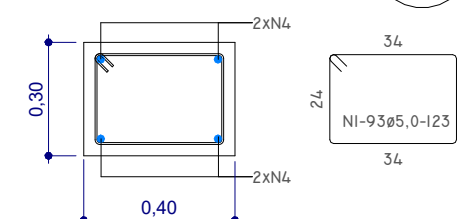

6 VISTA C  
1 : 20